

Erosion and Sediment Control Inspection Report

General Information		
Project Name	Goodwin Industry 5.0 High School	Approximate Acreage: 12
Owner/Permittee	Goodwin University	
Watershed Management Permit No.:		
Site Location	2 & 3 Pent Road, East Hartford, CT	
Date of Site Visit	09/18/2025	NPDES Permit No. (if applicable): ILR
Observer's Name & Title	Judy Ascano Schuler, P.E., Principal Engineer	
Enforcement Officer		
Stage of Construction	Phase II	Photos Taken <input checked="" type="checkbox"/> Yes <input type="checkbox"/> No
Type of Site Visit:		
<input checked="" type="checkbox"/> Routine <input type="checkbox"/> Post-Storm Event <input type="checkbox"/> Other: _____		
Weather Information		
Weather Conditions: Sunny, 70 degrees		
Estimated end date of most recent $\geq 0.5''$ rain event: September 7, 2025		
Site Observations – Describe Location and Recommend Corrective Measures on Back Page		

No.	BMP/Activity	Implemented & Maintained
1	Are discharge points and receiving waters free of sediment deposits and other pollutants?	<input checked="" type="checkbox"/> Yes <input type="checkbox"/> Action Item <input type="checkbox"/> N/A
2	Have BMPs specified in the SWPPP been installed and maintained?	<input checked="" type="checkbox"/> Yes <input type="checkbox"/> Action Item <input type="checkbox"/> N/A
3	Has the SWPPP been updated to reflect the current conditions on site?	<input checked="" type="checkbox"/> Yes <input type="checkbox"/> Action Item <input type="checkbox"/> N/A
4	Are outlets protected/stabilized?	<input checked="" type="checkbox"/> Yes <input type="checkbox"/> Action Item <input type="checkbox"/> N/A
5	Have stormwater management systems been constructed, stabilized, and verified to be functioning appropriately?	<input checked="" type="checkbox"/> Yes <input type="checkbox"/> Action Item <input type="checkbox"/> N/A
6	Are Special Management Areas (e.g., creeks, wetlands, buffers, etc.) adequately protected?	<input checked="" type="checkbox"/> Yes <input type="checkbox"/> Action Item <input type="checkbox"/> N/A
7	Are storm drain inlets adequately protected?	<input checked="" type="checkbox"/> Yes <input type="checkbox"/> Action Item <input type="checkbox"/> N/A
8	Have all idle, disturbed areas been temporarily stabilized?	<input checked="" type="checkbox"/> Yes <input type="checkbox"/> Action Item <input type="checkbox"/> N/A
9	Are erodible stockpiles (e.g., topsoil) properly located and adequately protected?	<input checked="" type="checkbox"/> Yes <input type="checkbox"/> Action Item <input type="checkbox"/> N/A
10	Are washout facilities (e.g., concrete washouts, etc.) available and maintained?	<input checked="" type="checkbox"/> Yes <input type="checkbox"/> Action Item <input type="checkbox"/> N/A
11	Is waste, including building materials and construction debris, collected and placed in approved receptacles?	<input checked="" type="checkbox"/> Yes <input type="checkbox"/> Action Item <input type="checkbox"/> N/A
12	Are non-stormwater discharges (e.g., dewatering) properly controlled?	<input checked="" type="checkbox"/> Yes <input type="checkbox"/> Action Item <input type="checkbox"/> N/A
13	Are vehicle and equipment fueling, cleaning, and maintenance areas free of spills, leaks, or any other potential pollutants?	<input checked="" type="checkbox"/> Yes <input type="checkbox"/> Action Item <input type="checkbox"/> N/A
14	Are portable toilets, material storage areas, and materials that are potential stormwater contaminants managed appropriately?	<input checked="" type="checkbox"/> Yes <input type="checkbox"/> Action Item <input type="checkbox"/> N/A
15	Are stabilized entrances installed and are adjacent roads clear of sediment?	<input type="checkbox"/> Yes <input checked="" type="checkbox"/> Action Item <input type="checkbox"/> N/A
16	Other, based on site conditions:	<input type="checkbox"/> Yes <input type="checkbox"/> Action Item <input checked="" type="checkbox"/> N/A



Picture 1: Construction Entrance Pad (Maintain & Extend as Necessary for Vehicle Traffic)



Picture 2: Remnants of Concrete Washout Area

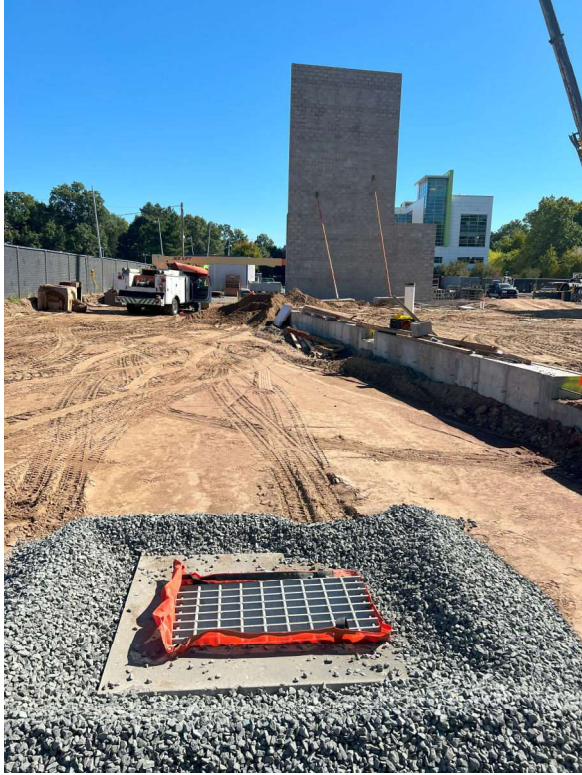

Picture 3: Inlet Protection at Catch Basin (CB)

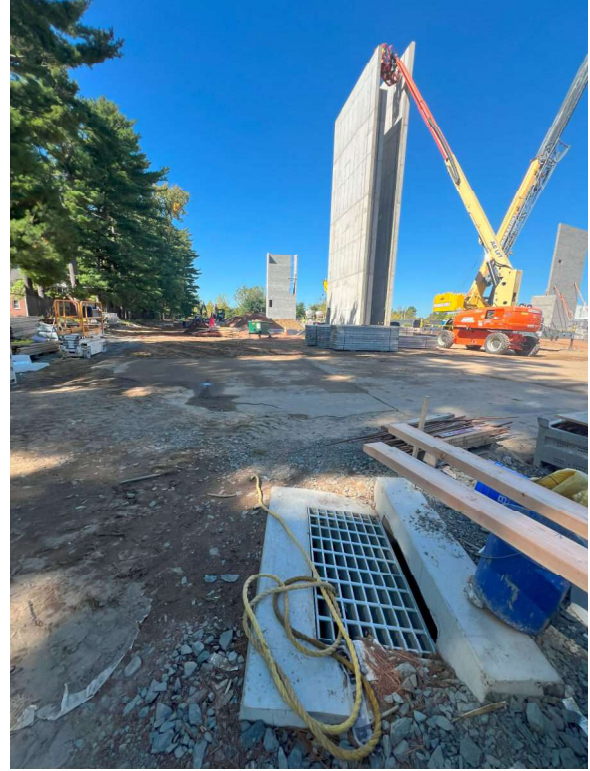

Picture 4: Install Inlet Protection at CB



Picture 5: Silt Fence Under Repair at Time of Site Inspection - Northwest Corner of Site



Picture 6: Silt Fence Under Repair at Time of Site Inspection - Along Western Fence Line